2015 Toyota Corolla Fiedler 1.5 G Push Button Start

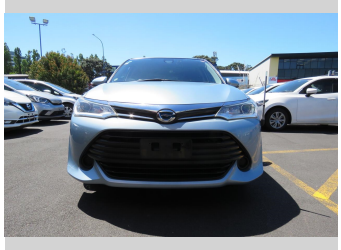

Purchase Price **$11,500**

Includes GST
Excludes on-road costs of $300

Indicative repayments

$56.72 per week*

Based on a 208 week term & 25% deposit.
Total repayments (208) = **$14,747.37**

auto finance direct

Gain peace of mind with Mechanical Breakdown Insurance. **Ask us how.**

Janssen Holdings Limited

Top features

- ABS Braking
- Air Bag(s)
- Air Conditioning
- Alloys
- Bluetooth
- CD Player
- CD(s)
- Central Locking
- Central Locking
- Electric Mirrors
- Electric Mirrors
- Electric Windows
- Power Steering
- Rear Wiper
- Remote Locking
- Reversing Camera
- SMART KEY

Body Style
5 door, Station Wagon

Odometer
127,580 km

Engine
1500 cc

Fuel Type
Hybrid

Transmission
Auto

Wheels
-

VIN
7AT0H607X26108711

Interior
Black

Safety

Based on 2025 VSRR rating

Reg No.
-

Ext Colour
Light Blue

History
-

Seats
5 seats

CO2 Emissions
★★★★★☆
92 grams/km

Energy Economy
★★★★☆☆
Annual fuel cost of $1,530
3.9L per 100km

Cost per year is an estimate based on petrol price of $2.80 per litre and an average distance of 14000 km. Emissions and Energy Economy figures standardised to 3P WLTP.

Stock ID: 43534

Auto 4 U - Penrose | Phone 09 213 4467 | Email admin@auto4u.co.nz
487 Great South Road, Penrose, Auckland 1061, New Zealand
www.auto4u.co.nz

Auto 4 U DIRECT IMPORTER

4.39 | 465 reviews

* Auto 4 U - Penrose is not a lender nor a financial adviser. Any amounts displayed should not be seen as an offer of finance or taken as financial advice. The interest rate, fees and loan term used in this calculation may not actually represent those available from lenders. Actual interest rates, fees and loan terms will vary per lender and are typically based on an assessment of your credit risk and responsible lending criteria. Any repayment amounts displayed are indicative only and have been calculated using several other indicative inputs. The interest rate used in this calculation is an arbitrary 11.95%, however exact interest rates vary per lender. The term of the loan used in this calculation is 208 week. Exact terms available vary per lender although options typically include 6, 12, 18, 24, 36, 48 and 60 months. This calculation also includes two typical mandatory fees charged by lenders. These are an account admin fee of $3.00 per month (other payment frequencies may be available) and a one-off establishment fee of $405.35. Typically, this fee can be paid upfront or, as in this calculation, be capitalised over the contract term, ie. included in the loan amount. These fees can vary per lender and other non-mandatory fees and charges may also apply. The total amount of repayments has been calculated by multiplying 208 weekly repayments (based on a 208 week term) by the weekly repayment amount of $56.72 which equals $14,747.37. This calculator does not consider any of your own personal circumstances and we strongly suggest you seek budgeting advice prior to committing to any loan contract. Responsible lending criteria and lender terms and conditions will likely apply to any finalised loan contract. Proof of security and/or vehicle insurance may also be required before proceeding.

Vehicle data updated 23 October 2026 13:55